

FILED
GREENVILLE CO., S.C.
MAR 17 11 20 AM '86
JOHNNIE S. TANKERSLEY
R.M.C.

FILED
GREENVILLE CO., S.C.
MAR 17 11 20 AM '86
JOHNNIE S. TANKERSLEY
R.M.C.

0.164 Ac.
.0054
.0016
.171 Ac. - TELECABLE
(7461 Sq. Ft.)

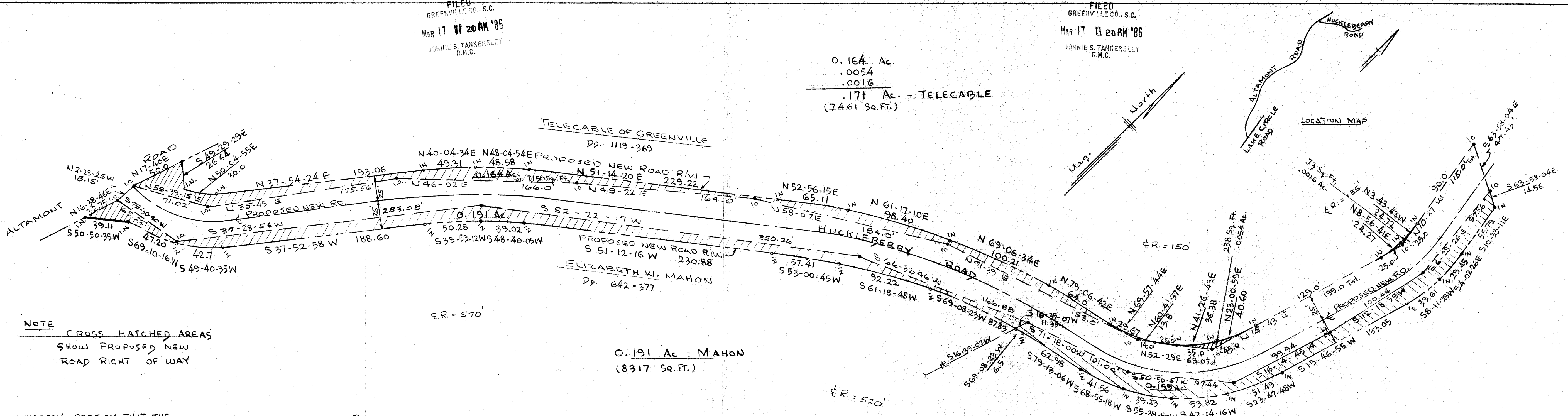

NOTE
CROSS HATCHED AREAS
SHOW PROPOSED NEW
ROAD RIGHT OF WAY

0.191 Ac. - MAHON
(8317 SQ. FT.)

0.159 Ac. - FURMAN

I HEREBY CERTIFY THAT THE
RATIO OF PRECISION OF THE
FIELD SURVEY IS
AS SHOWN AND THE METHOD
DETERMINED BY THE DMS METHOD

PROPOSED NEW
HUCKLEBERRY ROAD
GREENVILLE Co., S.C.
SCALE 1"=50'-9-3-85
REV. 11-1-85
PIEDMONT SURVEYORS
GREENVILLE, S.C.

12-H-82

FURMAN UNIVERSITY

12-H-83

30271 ✓

° I.O. IRON PIN OLD
° I.N. IRON PIN NEW
RLS No. 3320

